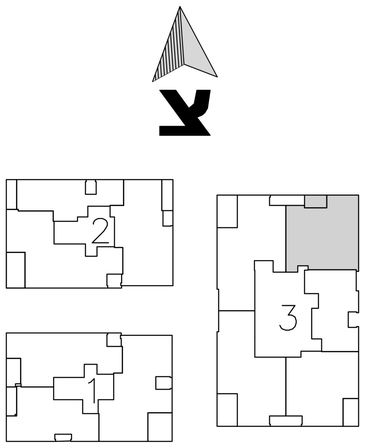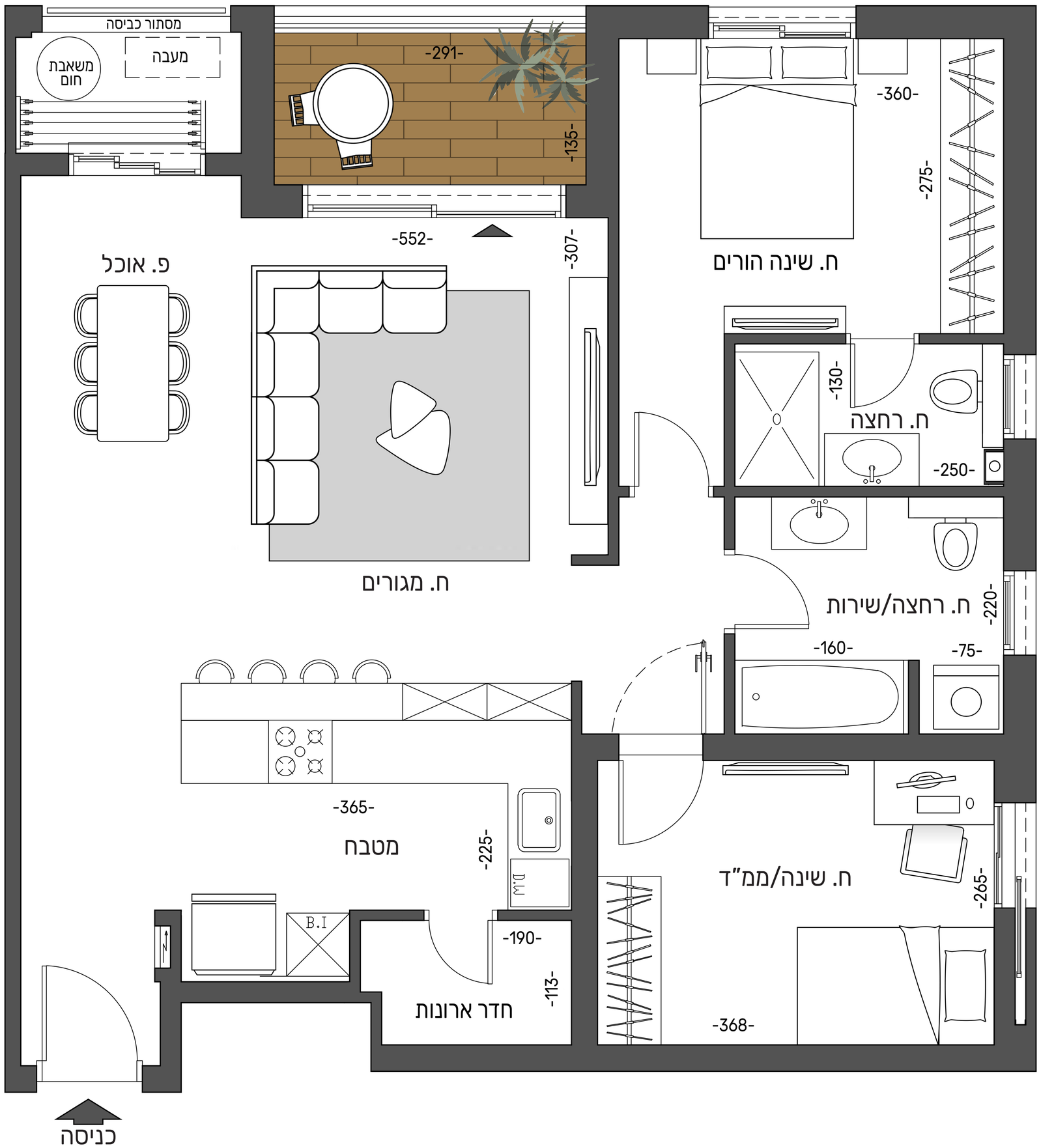דירת 3 חדרים
בניין 3
טיפוס C3
שטח כ-86 מ"ר
שטח מרפסת כ- 5 מ"ר