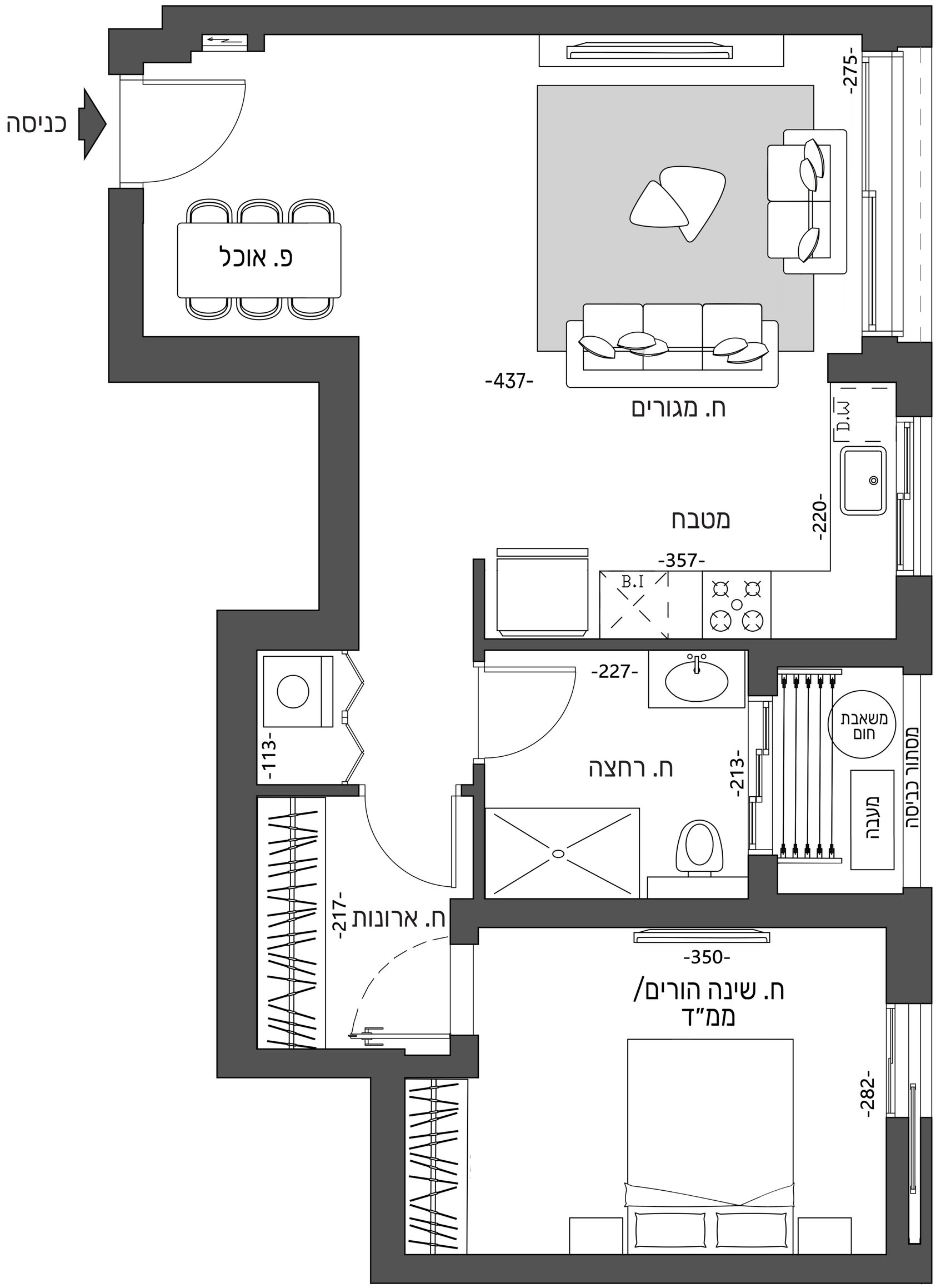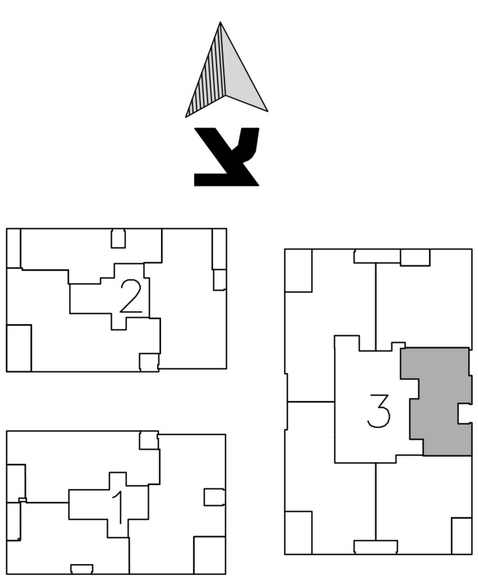דירת 2 חדרים
בניין 3
טיפוס D
שטח כ-63 מ"ר