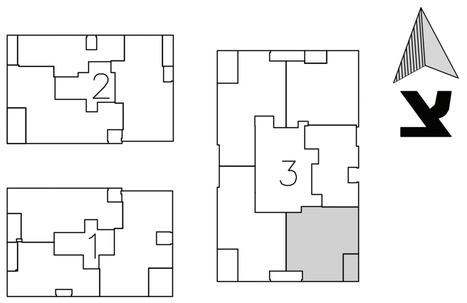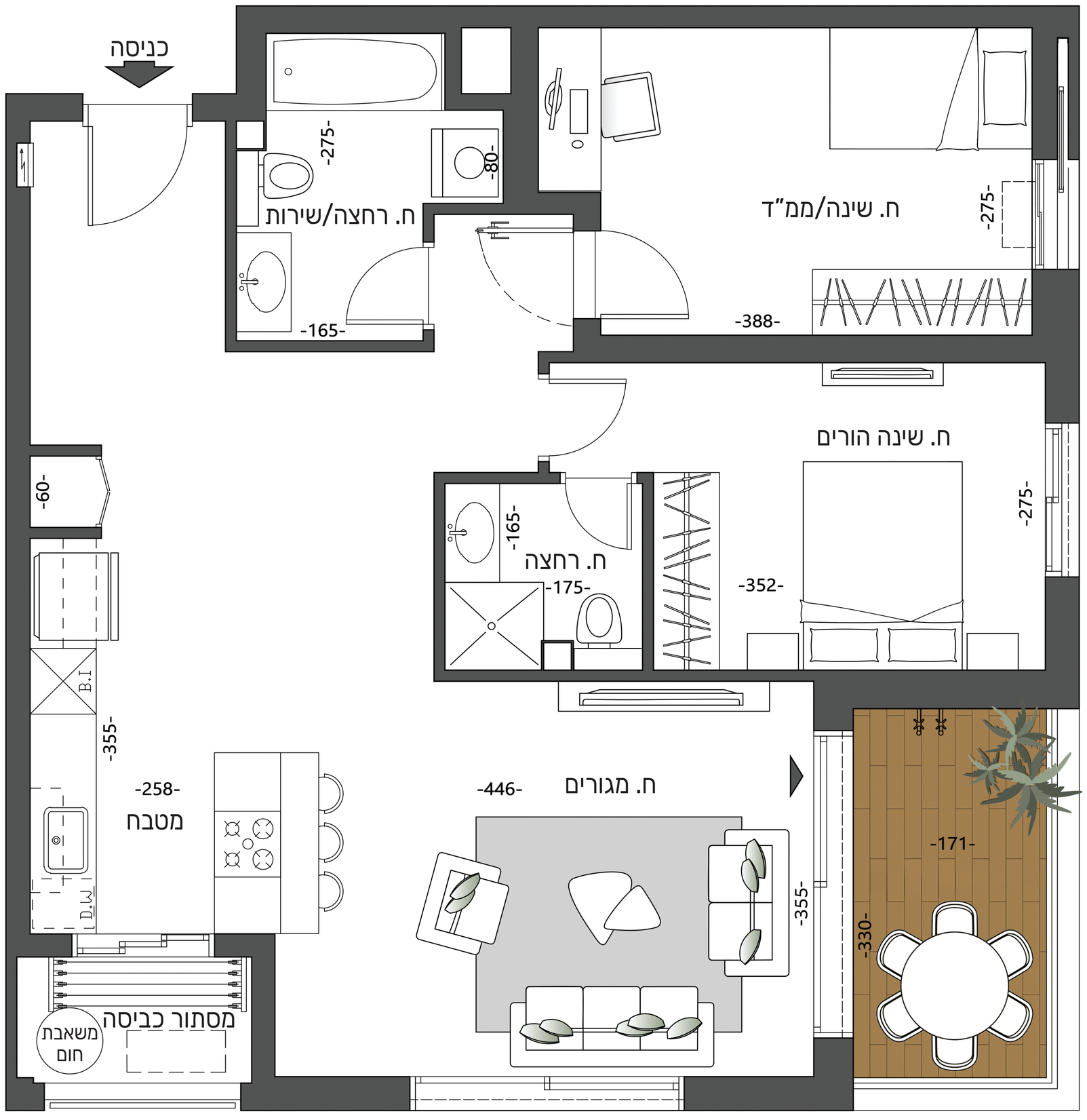דירת 3 חדרים
בניין 3
טיפוס E4
שטח כ-83 מ"ר
שטח מרפסת כ- 7 מ"ר